

PRELIMINARY/FINAL MINOR SITE PLAN

47 STATION ROAD

BLOCK 7, LOT 20.02

CRANBURY TOWNSHIP, MIDDLESEX COUNTY, NEW JERSEY

Plotted: 2-14-24 02:20pm By: Imogen

PROPERTY OWNERS WITHIN 200 FEET OF SUBJECT PROPERTY

OWNER	BLOCK	LOT	OWNER	BLOCK	LOT
DISTRIBUTION FUND % PROLOGIS 1800 WAZEE ST. % TAX DEPT DENVER, CO 80202	7	8.01 & 9.01	PADHYE, RAHOOL & HANNAH 36 EVANS DR CRANBURY, NJ 08512	33	54.05
RREEF AMERICA REIT II CORP YYY EPROP TX DEP 207,BOX 4900 SCOTTSDALE, AZ 85261-4900	7	20.01	CRANBURY TOWNSHIP 23-A NORTH MAIN ST CRANBURY, NJ 08512	33	55 & 68
CRANBURY TOWNSHIP 23-A NORTH MAIN ST CRANBURY, NJ 08512	7	20.021 & 24	SCHULTE, GLENN J & KATHLEEN Z 43 EVANS DR CRANBURY, NJ 08512	33	58
PENSKE TRUCK LEASING CO LP % RE DEP 2675 MORGANTOWN RD READING, PA 19607	7	22.01	AFFEL, JOHN H & ELLEN F 38 EVANS DR CRANBURY, NJ 08512	33	59
MYERS, LINDA S 503 FIRST AVE ASBURY PARK, NJ 07712	7.01	19	SCHIAVONE, GREGORY & NANCY 40 EVANS DR CRANBURY, NJ 08512	33	60
SNB LIBERTY CORP 18 LOVELL DR PLAINSBORO, NJ 08536	7.01	20.02	FOLEY, THOMAS 44 EVANS DR CRANBURY, NJ 08512	33	62
CRANBURY TOWNSHIP 23-A NORTH MAIN ST CRANBURY, NJ 08512	7.01	20.03	THOMPSON, JOHANNAH E 42 EVANS DR CRANBURY, NJ 08512	33	66
PROLOGIS PARK CRANBURY LLC 1800 WAZEE ST, STE 500 DENVER, CO 80202	10	4.01			
CLPF CRANBURY STATION PARK LLC 230 PARK AVE NEW YORK, NY 10169	10.01	1.011 & 1.012			
LIU, EDWIN 48 EVANS DR CRANBURY, NJ 08512	33	54			
BOMBIERI, ENRICO & BARBARA 30 EVANS DRIVE CRANBURY, NJ 08512	33	54.02			
SEDR, JOHN ETUX 32 EVANS DRIVE CRANBURY, NJ 08512	33	54.03			
TESSLER, NICHOLAS & ROBERTA 34 EVANS DRIVE CRANBURY, NJ 08512	33	54.04			

PUBLIC UTILITIES

ELECTRIC & GAS
PSE&G
PO BOX 800
NEWARK, NJ 07101

CABLE TELEVISION
COMCAST CABLEVISION
P.O. BOX 1140
HIGHTSTOWN, NJ 08520

WATER
NEW JERSEY AMERICAN WATER
1 WATER STREET
CAMDEN, NJ 08102

SEWER
CRANBURY TOWNSHIP SEWER UTILITY
4 AAA DRIVE, SUITE 103
HAMILTON, NJ 08619

TELEPHONE
VERIZON
ONE VERIZON WAY
BASKING RIDGE, NJ 07920

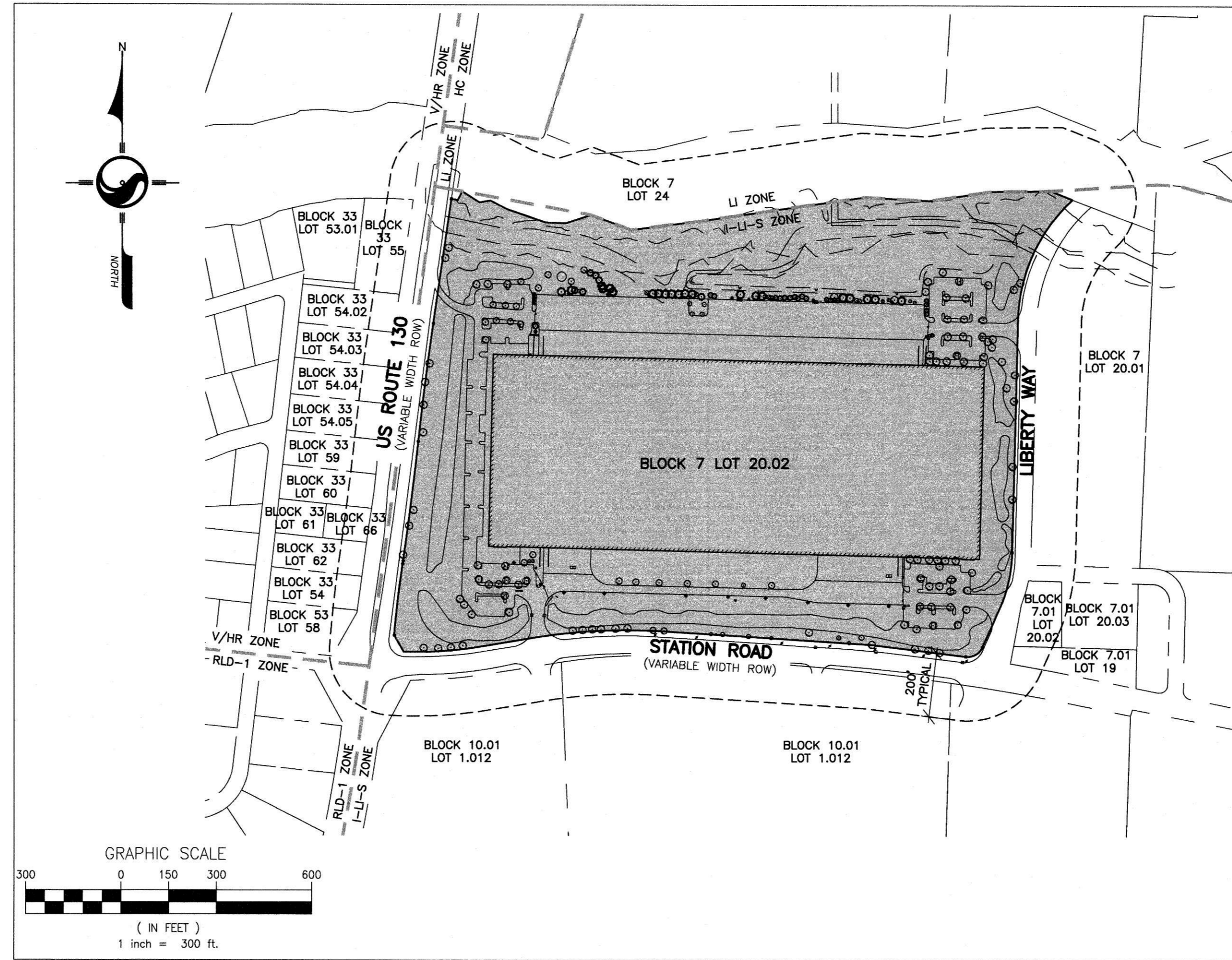

ZONING DATA

ZONE: I-LI-S (INDUSTRIAL-LIGHT IMPACT SEWERED)

CRITERIA	REQUIRED	EXISTING LOT	PROPOSED LOT	CODE SECTION/ VARIANCE REQUIRED
A. LOT INFORMATION				
MIN. AREA	3.00 ACRES	71.02 ACRES	NO CHANGES	150-29.C(1)/NO
MIN. FRONTAGE-ROUTE 130	200 FEET	1,374.12 FEET	NO CHANGES	150-29.C(2)/NO
B. YARD AND HEIGHT REQUIREMENTS				
MIN. FRONT YARD-ROUTE 130	200 FEET	200 FEET	NO CHANGES	150-29.C(3)(a)/NO
MIN. FRONT YARD-STATION ROAD	125 FEET	251.94± FEET	NO CHANGES	150-29.C(3)(b)/NO
MIN. SIDE YARD	50 FEET	125.20± FEET	NO CHANGES	150-29.C(4)/NO
MIN. REAR YARD	50 FEET	141.16± FEET	NO CHANGES	150-29.C(5)/NO
MAX. BUILDING HEIGHT	60 FEET	45'-4" FEET	NO CHANGES	150-24.C(1)(1)/NO
FLOOR AREA RATIO (MAXIMUM)	0.30	0.30	NO CHANGES	150-29.C(2)/NO
MAXIMUM IMPERVIOUS COVERAGE	50%	49.80%	NO CHANGES	150-29.C(2)/NO
C. PARKING/CIRCULATION REQUIREMENTS				
MIN. FRONT YARD-ROUTE 130	125 FEET	116.39± FEET	NO CHANGES	150-29.C(6)(a)/NO
MIN. FRONT YARD-STATION ROAD	25 FEET	65.61± FEET	NO CHANGES	150-29.C(6)(b)/NO
C. FENCE REQUIREMENTS WITH EXISTING LANDSCAPE BERM				
MAX. HEIGHT, TYPE 2, <50% SOLID	8 FEET	N/A	8 FEET	150-35.A(5)(2)/NO
MIN. FRONT YARD-STATION ROAD	0 FEET	N/A	95.00 FEET	150-35.A(5)(2)/NO
MIN. REAR YARD	0 FEET	N/A	190.0 FEET	150-35.A(5)(2)/NO

GENERAL NOTES:

- THE SUBJECT PROPERTY IS KNOWN AS 47 STATION ROAD (BLOCK 7, LOT 20.02) CRANBURY TOWNSHIP, MIDDLESEX COUNTY, NEW JERSEY.
- OWNER/APPLICANT: RREEF AMERICA REIT II CORP YYY
PO BOX 4900, #207
SCOTTSDALE, AZ 85261
PHONE: (607) 221-4189
- THE PURPOSE OF THIS PLAN IS TO DEPICT THE INSTALLATION OF A NEW FENCE.
- THIS SURVEY WAS PREPARED WITHOUT THE BENEFIT OF A TITLE REPORT.
- BOUNDARY AND PARTIAL TOPOGRAPHIC SURVEY PERFORMED BY STANTEC CONSULTING SERVICES INC. IN JANUARY 2024, FOR THE PURPOSES OF THIS PLAN.
- THE FOLLOWING REFERENCES WERE USED TO CREATE THIS PLAN:
A. TAX MAP REFERENCE: LOT AND BLOCK NUMBERS SHOWN HEREON ARE BASED UPON THE CURRENT TAX MAPS OF CRANBURY TOWNSHIP, MIDDLESEX COUNTY, NEW JERSEY, PLATE #2.
B. FILED MAP NUMBER 6185, FILE 935, "FINAL MAJOR SUBDIVISION PLAT FOR CABOT DISTRIBUTION CENTER, BLOCK 7, LOTS 20 & 21, CRANBURY TOWNSHIP, MIDDLESEX COUNTY, NEW JERSEY", PREPARED BY GLEN J. LLOYD OF SCHOOR DEPALMA; DATED MAY 22, 2001.
C. DEED BOOK 5335, PAGE 223.
D. "PRELIMINARY AND FINAL SITE PLAN & MAJOR SUBDIVISION PLAT FOR CABOT DISTRIBUTION CENTER, BLOCK 7, LOTS 20 & 21, CRANBURY TOWNSHIP, MIDDLESEX COUNTY, NEW JERSEY", PREPARED BY ROCCO PANIERI OF SCHOOR DEPALMA; DATED MAY 22, 2001.
- EXISTING USE: WAREHOUSE
PROPOSED USE: WAREHOUSE

I HEREBY STATE THAT I AM THE OWNER/APPLICANT OF LANDS SHOWN HEREON.

OWNER/APPLICANT: _____ DATE: _____

THIS PLAN IS HEREBY APPROVED BY THE TOWNSHIP OF CRANBURY PLANNING BOARD.

CHAIRMAN: _____ DATE: _____

SECRETARY: _____ DATE: _____

TOWNSHIP CLERK: _____ DATE: _____

TOWNSHIP ENGINEER: _____ DATE: _____

THIS PLAN IS HEREBY APPROVED BY THE MIDDLESEX COUNTY PLANNING BOARD SUBJECT TO THE RESTRICTIONS, AGREEMENTS AND CONDITIONS SET FORTH BY THE MIDDLESEX COUNTY PLANNING BOARD.

CHAIRMAN: _____ DATE: _____

SITE SAFETY:

THE OWNER, OR HIS REPRESENTATIVE, IS TO DESIGNATE AN INDIVIDUAL RESPONSIBLE FOR CONSTRUCTION SITE SAFETY DURING THE COURSE OF IMPROVEMENTS PURSUANT TO N.J.A.C. 5:23-2.21 (e) OF THE N.J. UNIFORM CONSTRUCTION CODE AND CFR 1926.32 (f) (OSHA COMPETENT PERSON).

OTHER REQUIRED APPROVALS:

- MIDDLESEX COUNTY PLANNING BOARD - PENDING
- NJDEP - LETTER OF NO INTEREST - PENDING

APPLICATION NO. _____

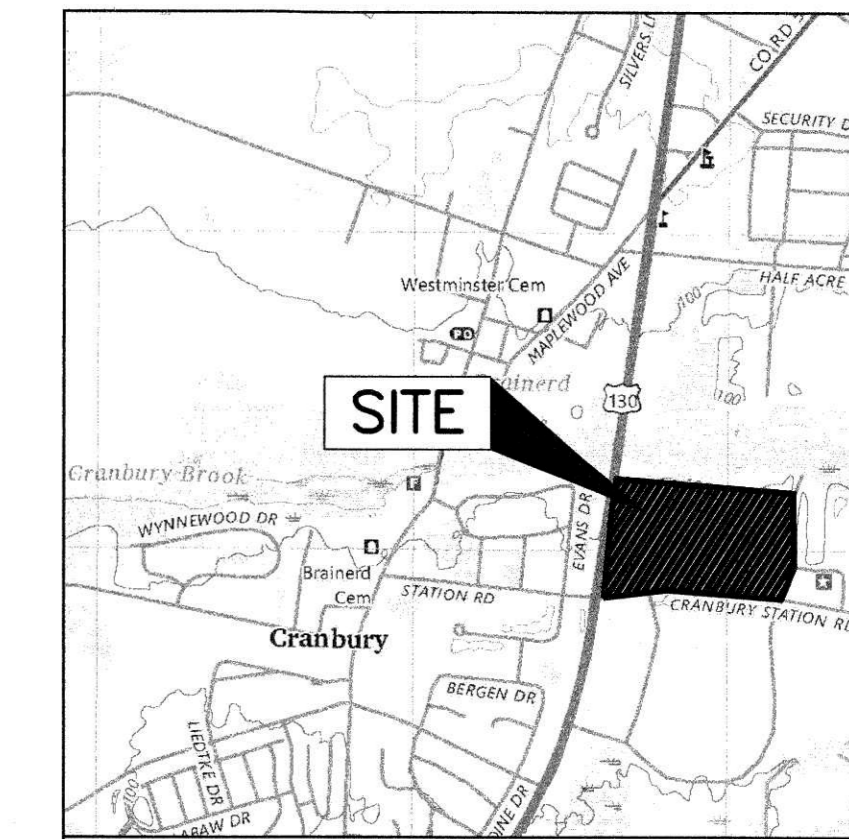

SITE LOCATION MAP
U.S.G.S. MIDDLESEX COUNTY, N.J. HIGHTSTOWN QUAD
SCALE: 1" = 2,000'

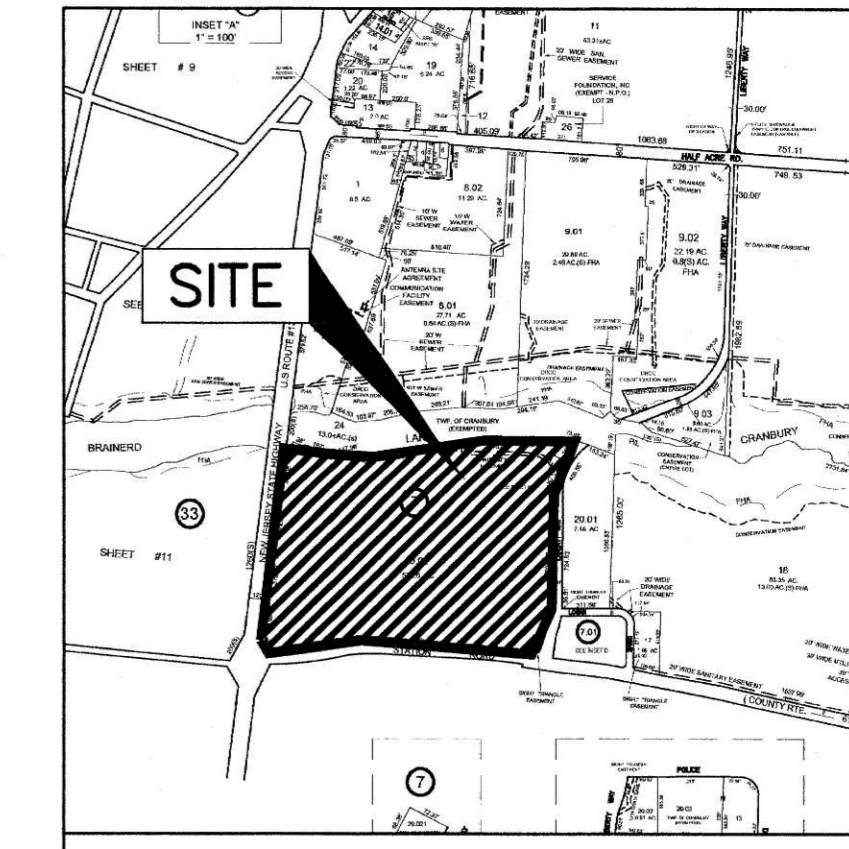

TAX MAP
CRANBURY TOWNSHIP, PLATE 2
(NOT TO SCALE)

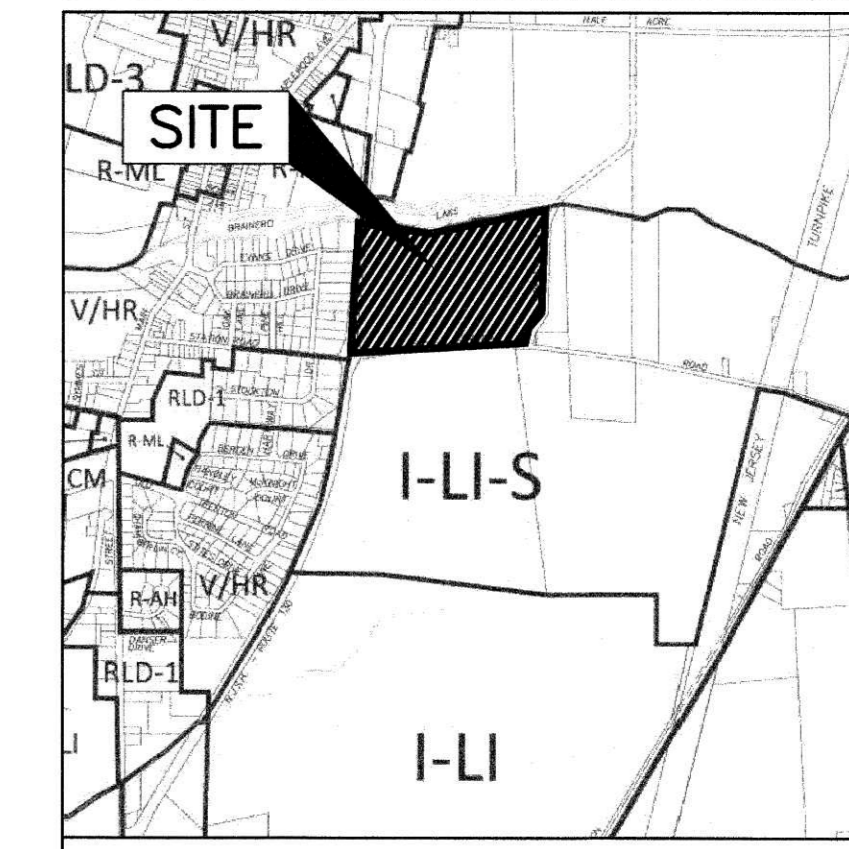

ZONING MAP
CRANBURY TOWNSHIP, MIDDLESEX COUNTY, NJ- I-LI-S
(NOT TO SCALE)

DRAWING INDEX		
SHEET TITLE	DRAWING	SHEET
GENERAL INFORMATION PLAN	G-001	1
PROPOSED FENCE SITE PLAN	FP-101	2
DETAILS SHEET	DT-101	3

Revision	By	App'd.	MM.DD.YY

Project: 47 STATION ROAD
BLOCK 7, LOT 20.02
CRANBURY TOWNSHIP, MIDDLESEX COUNTY, NJ

Client: VOLKSWAGEN GROUP OF AMERICA, INC.

Title: DETAILS

Permit-Sear

CLIFTON W. QUAY
PROFESSIONAL ENGINEER, PROFESSIONAL PLANNER
N.J.P.E. LICENSE #4870, N.J.P.P. LICENSE #106653

Clw 2.9.24
DATE

Project Number:	192520492		
MAI	RPV	TAB	02.09.24
Dwn	Chkd	Dsgn	MM.DD.YY
Scale: AS NOTED			
Drawing No.	G-001		
Revision	Sheet		

